POËMES VIRGILIENS

N° 2.

GALATEA.

Et fugit ad salices, et se cupit ante videri.»
VIRGILE.

Elle fuit vers les saules,
[illegible] elle désire qu'on la voie.»

à LOUIS DIEMER.

THÉODORE DUBOIS.

Allegretto, *con grazia, eleganza e leggierezza.* (63=♩.)

PIANO.

p

ten:

ten:

8

ten:

dim:

Copyright by HEUGEL et Cie 1897

[illegible] MENESTREL 2bis, rue Vivienne.

HEUGEL [illegible]

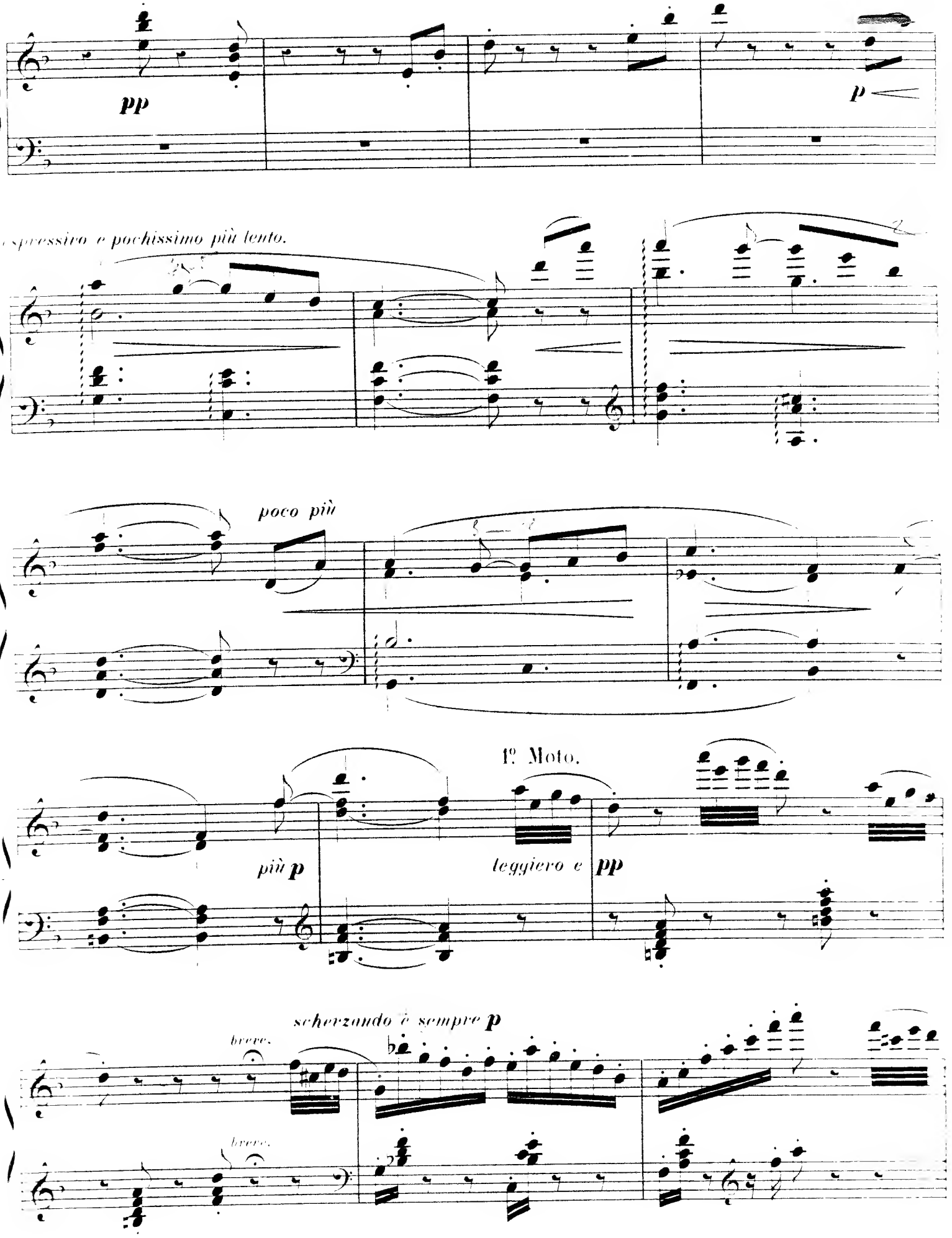
poco rit.
sostenuto
pp
p
espressivo e pochissimo più lento.
poco più
1º Moto.
più p
leggiero e pp
scherzando e sempre p
breve.
breve.

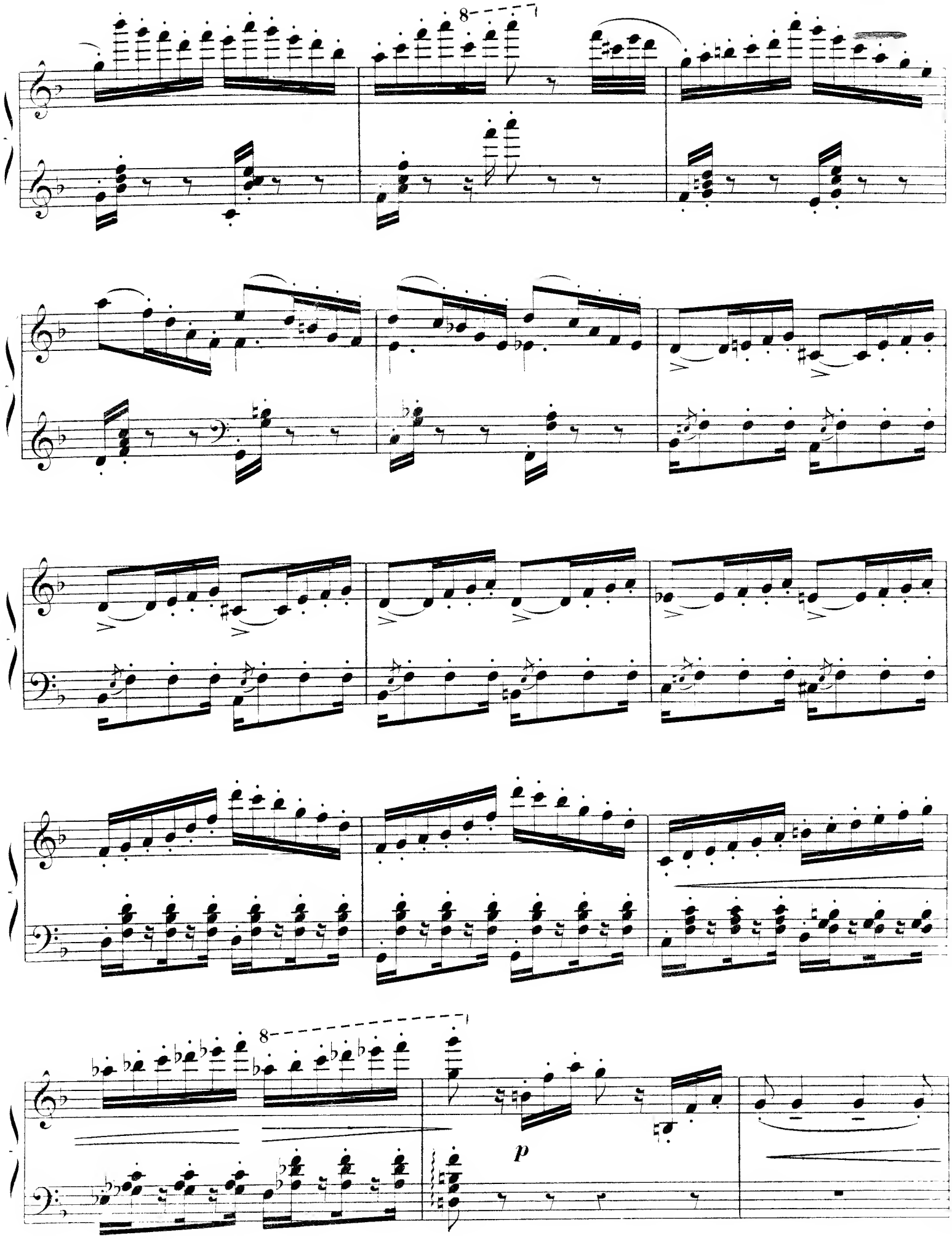
8
8
p

sostenuto e un poco sonore.

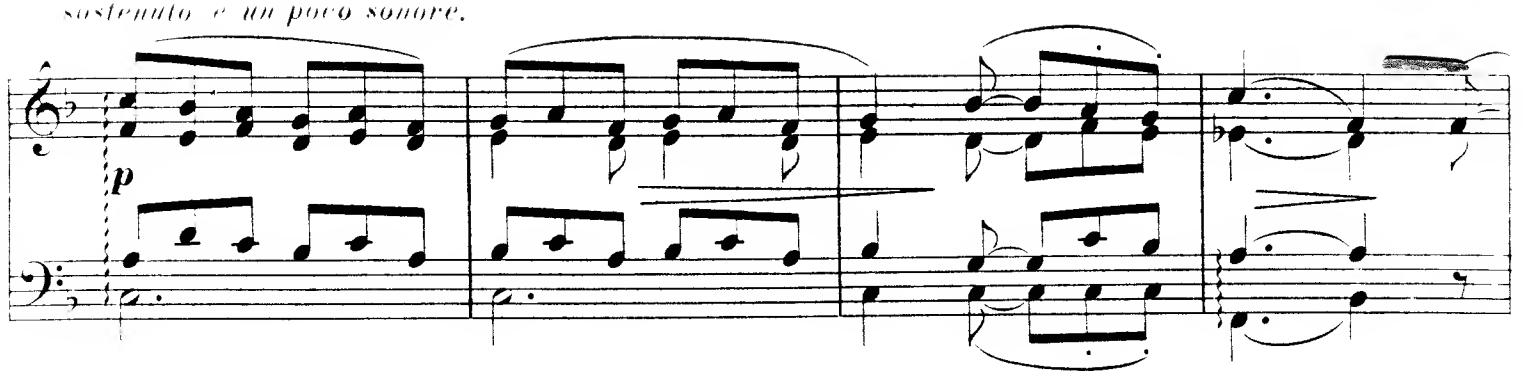

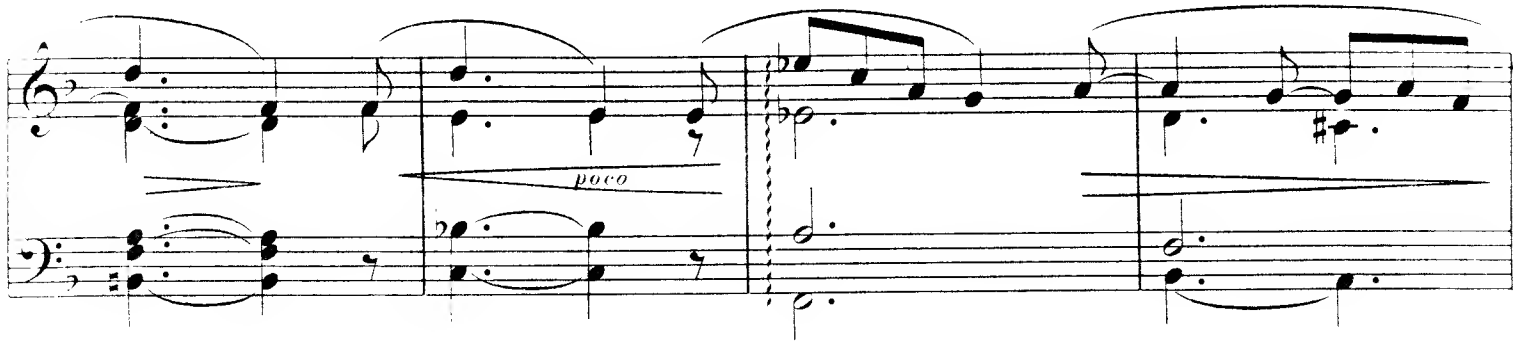

poco rit: - - - - - - a Tempo.

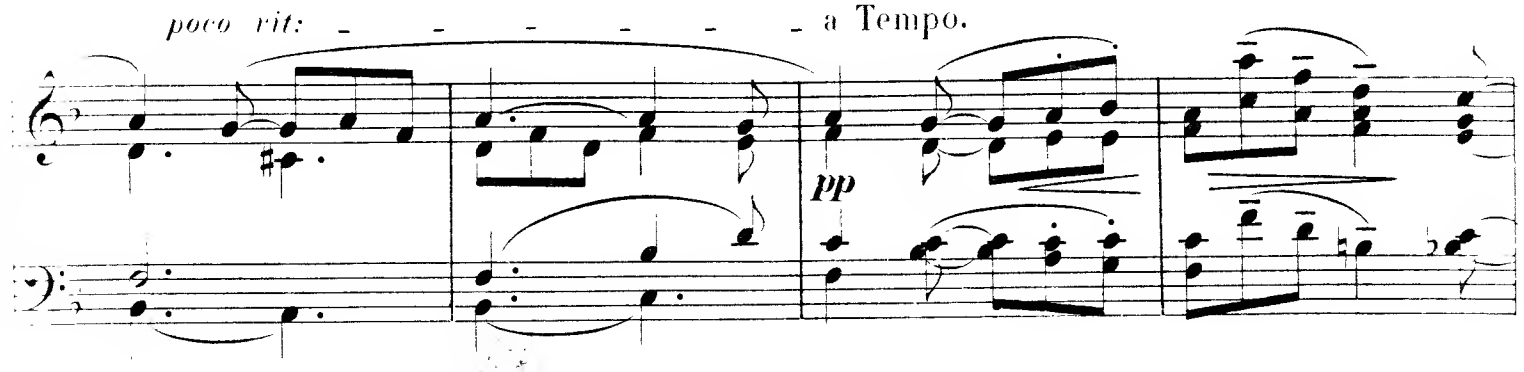

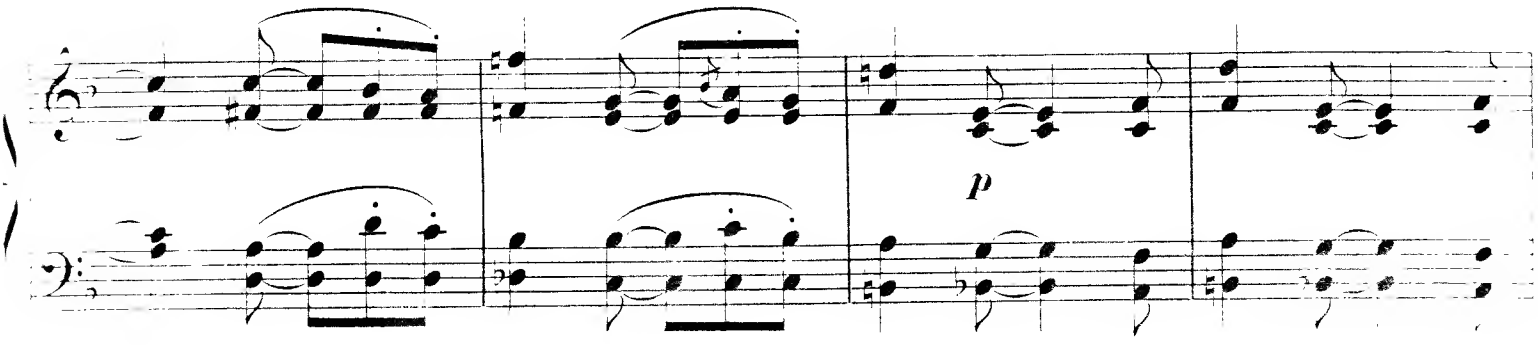

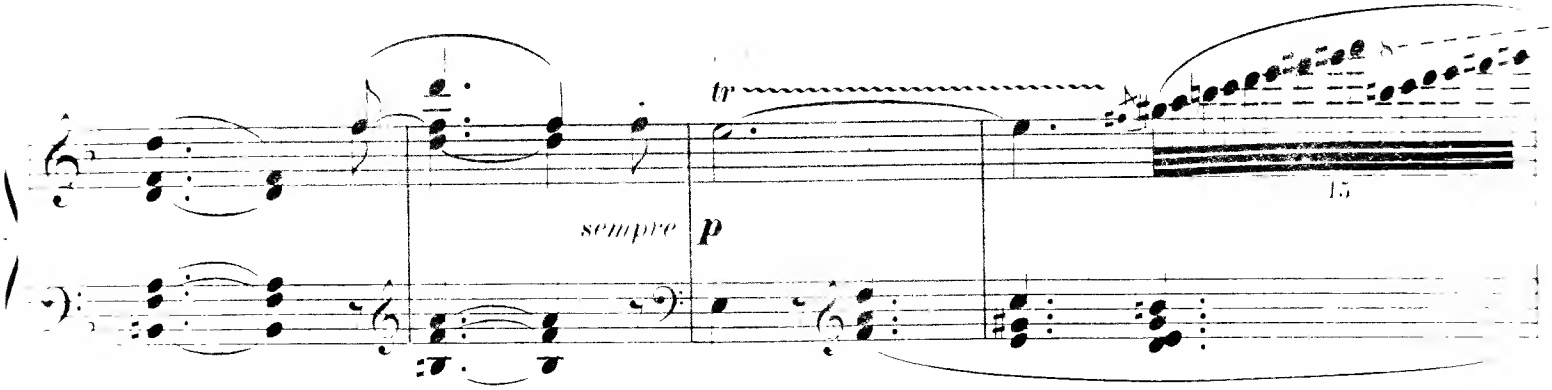

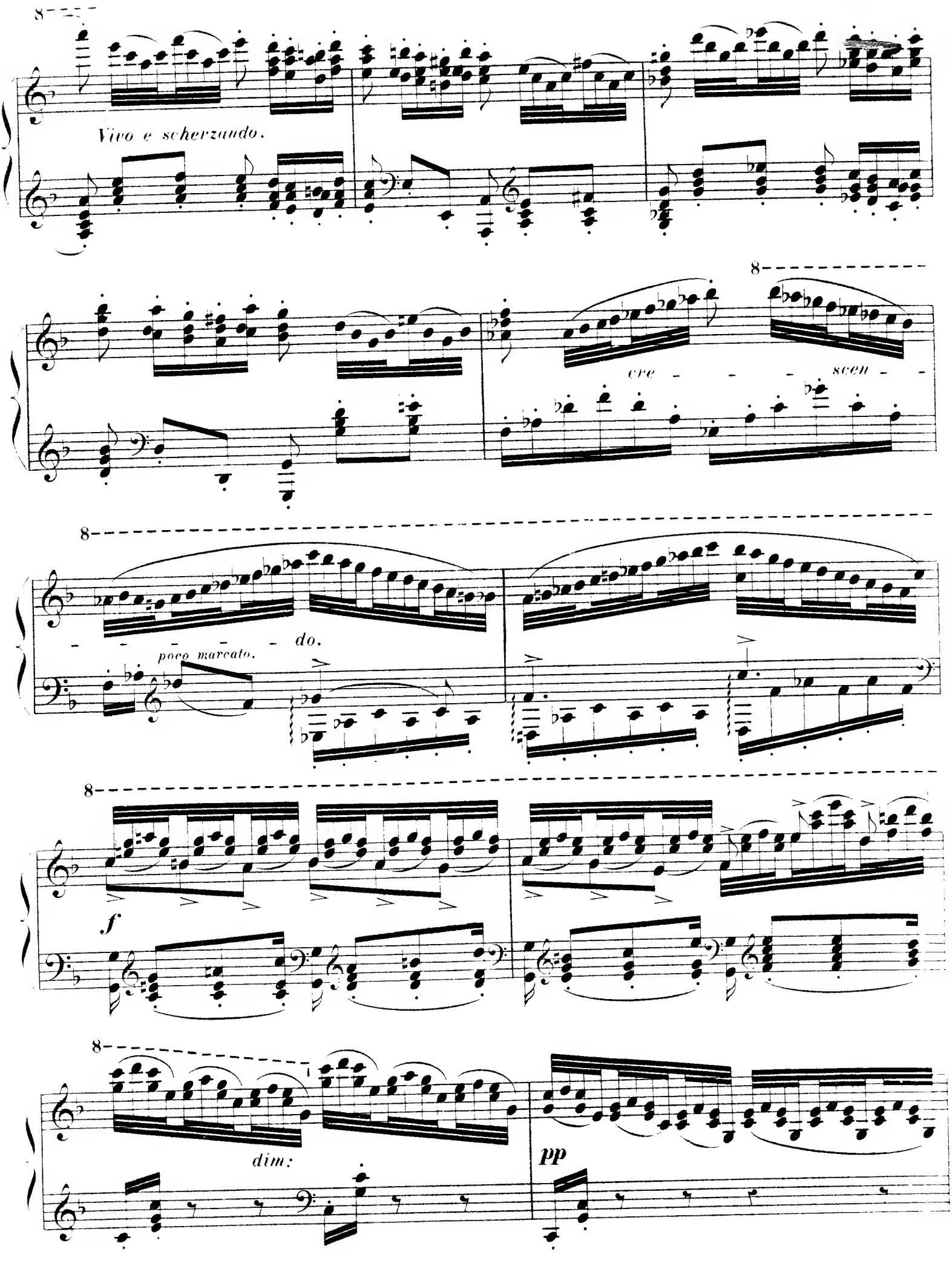
Vivo e scherzando.
cre - - - scen - -
- - - - - do.
poco marcato.
f
dim:
pp

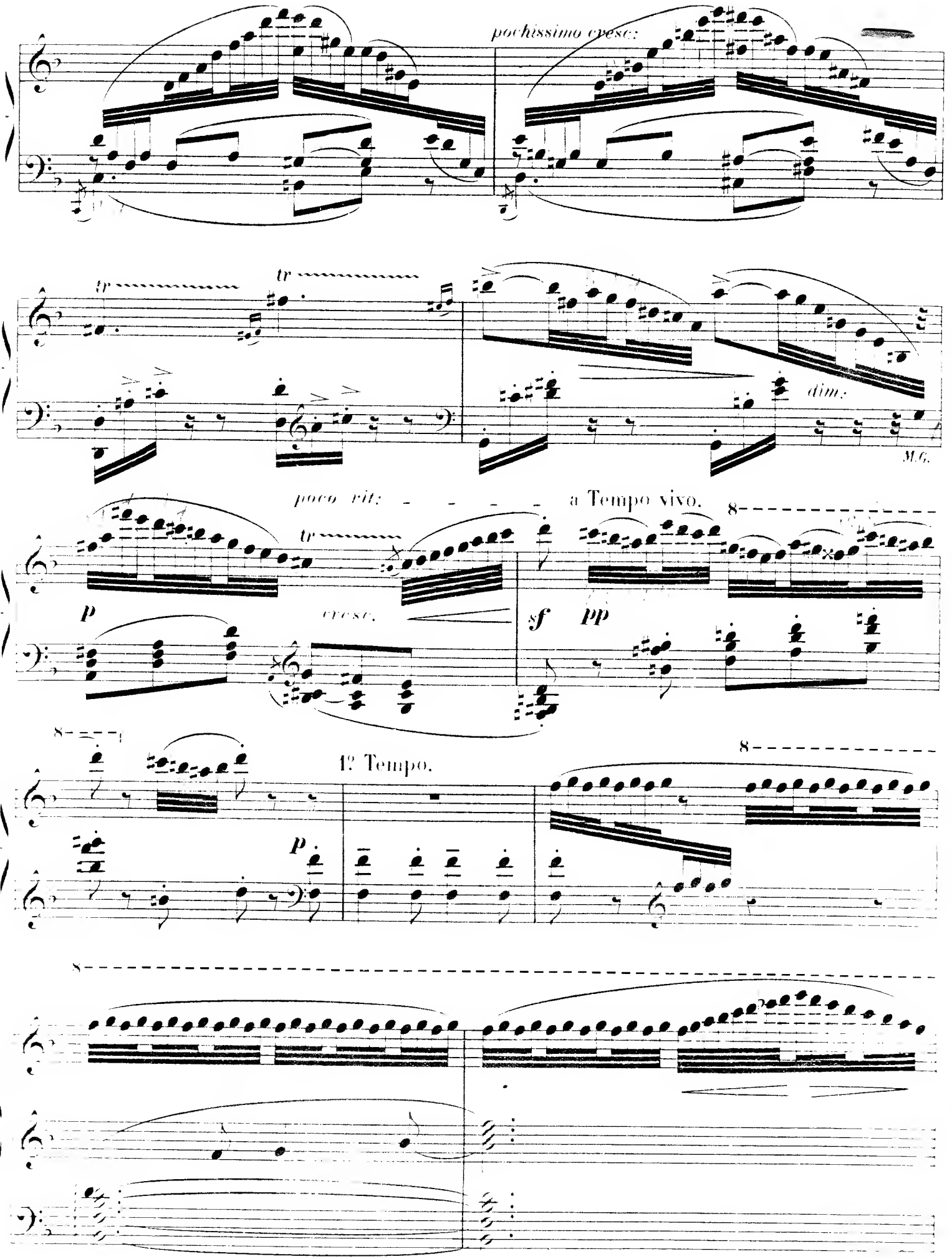
pochissimo cresc:
tr
tr
dim:
M.G.
poco rit:
a Tempo vivo.
tr
p
cresc.
sf
pp
8
1º Tempo.
p
8
8

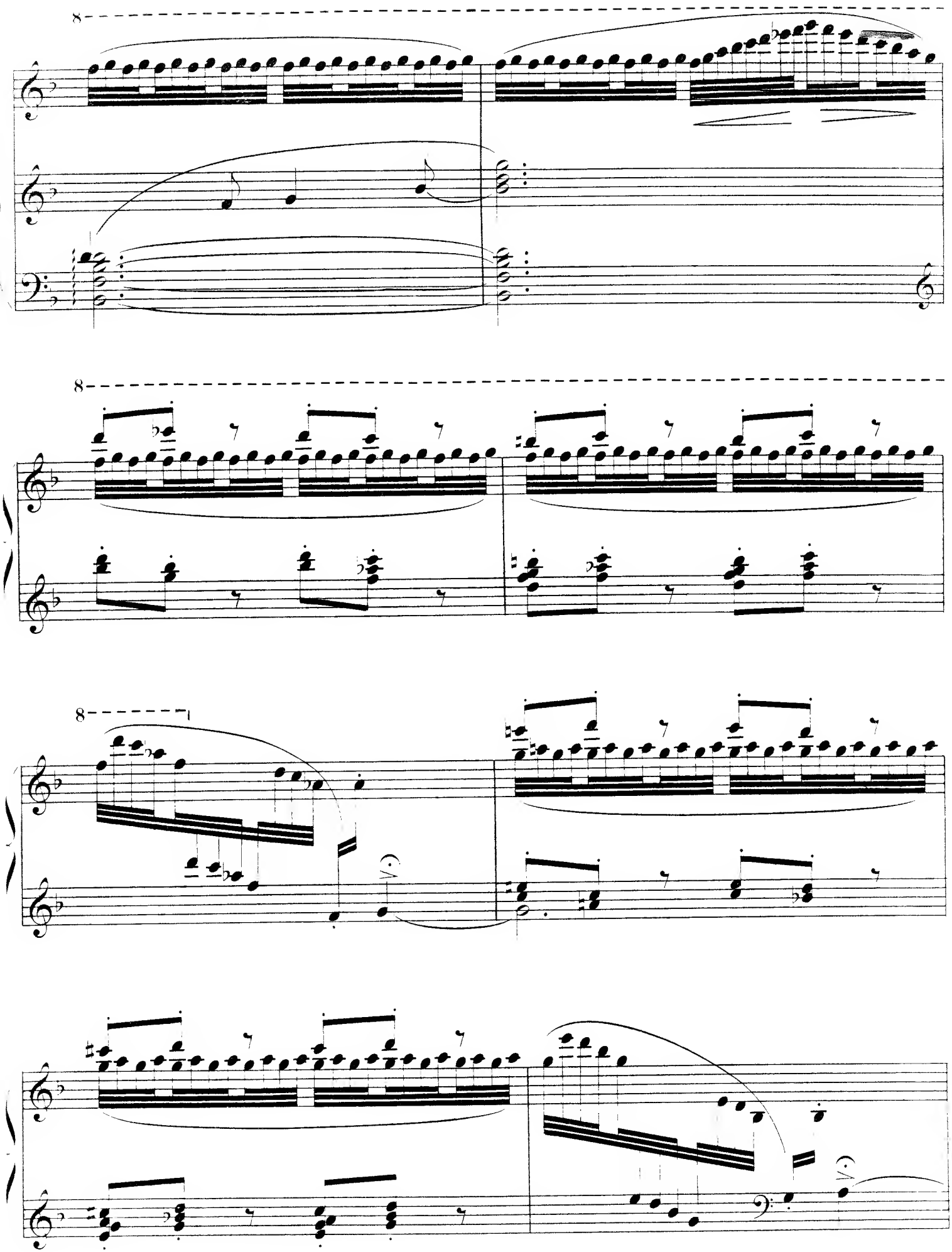
8
8
8

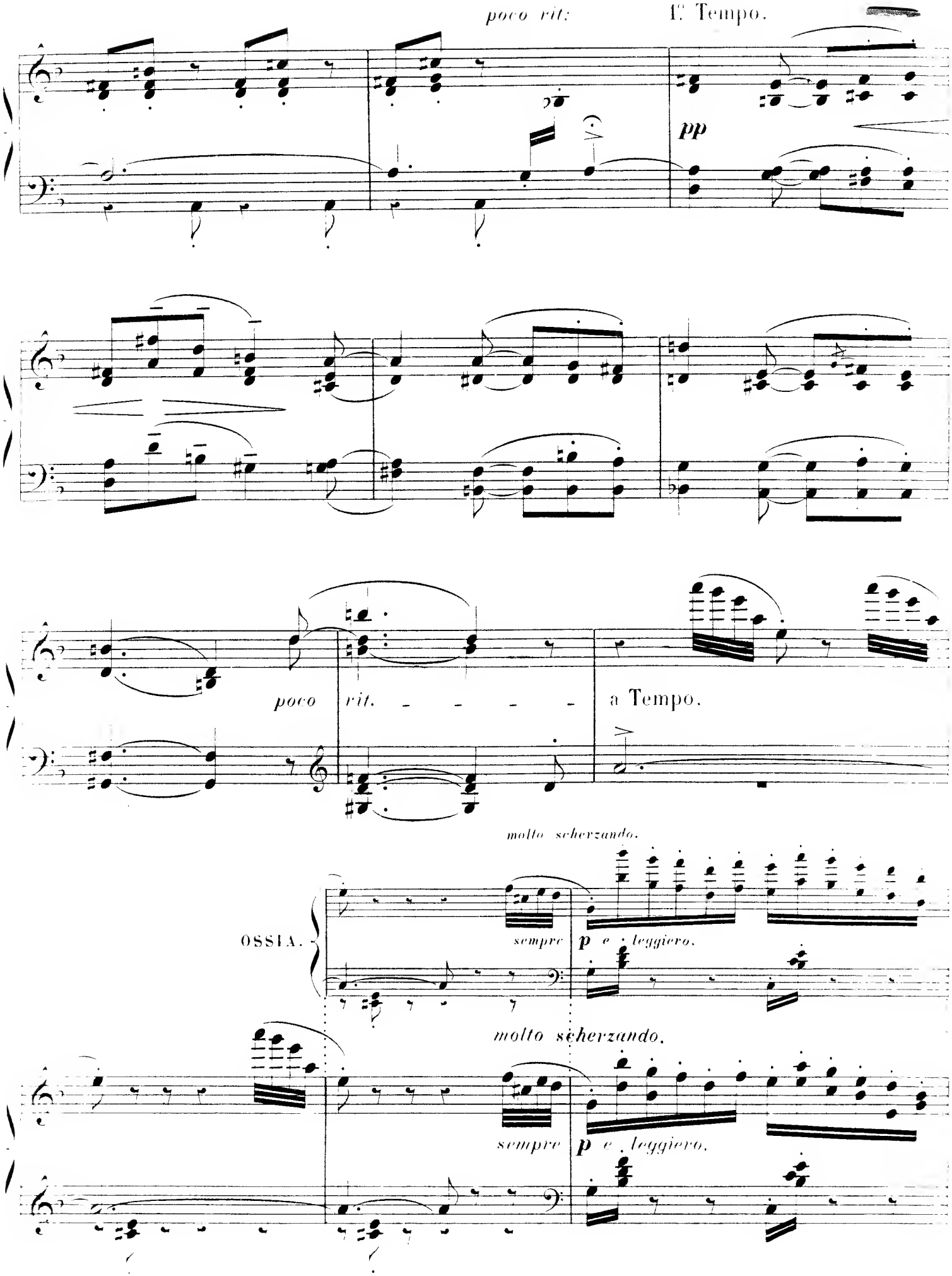
poco rit:
1º Tempo.
pp
poco rit.
a Tempo.
molto scherzando.
OSSIA.
sempre p e leggiero.
molto scherzando.
sempre p e leggiero.

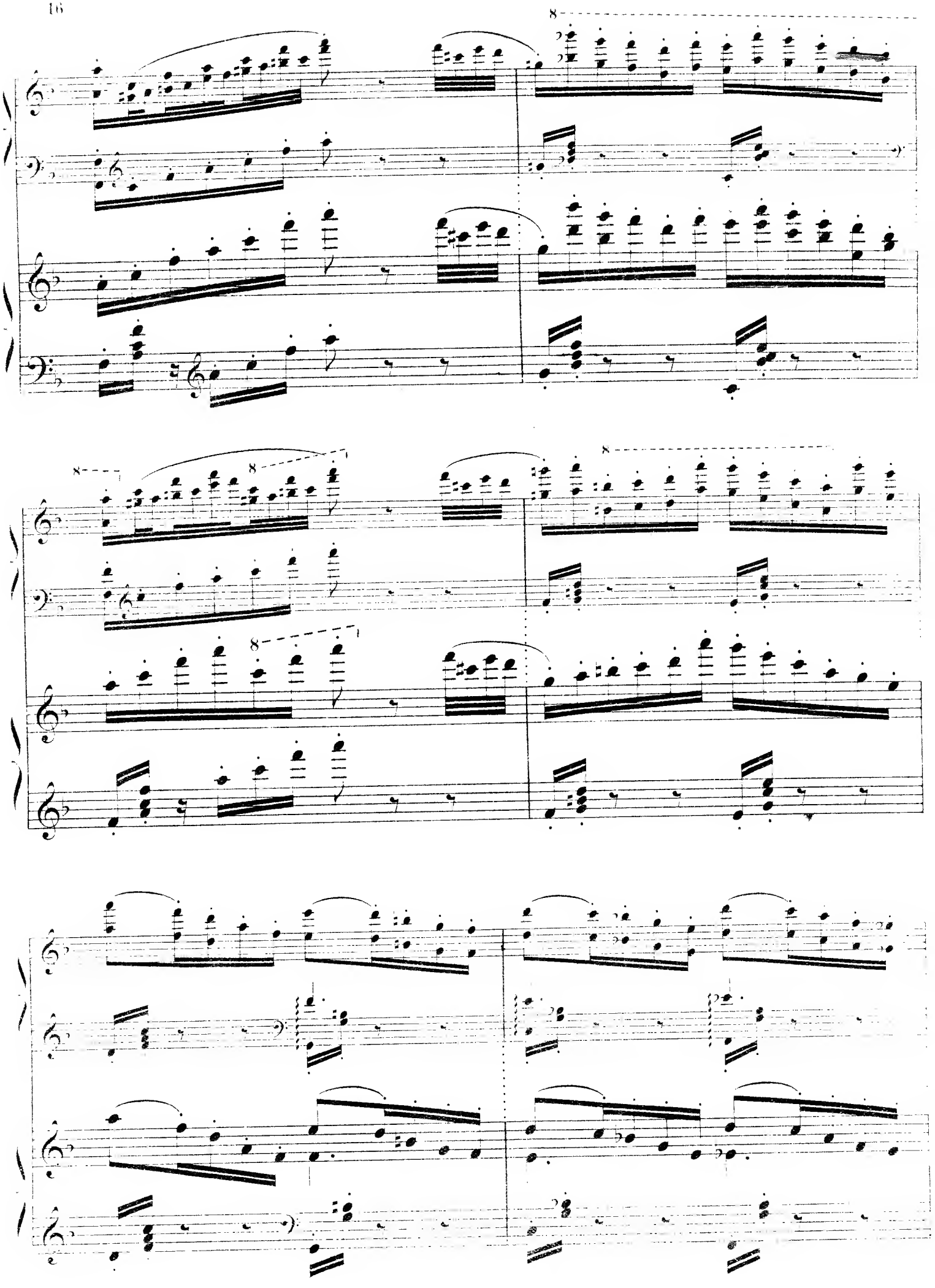

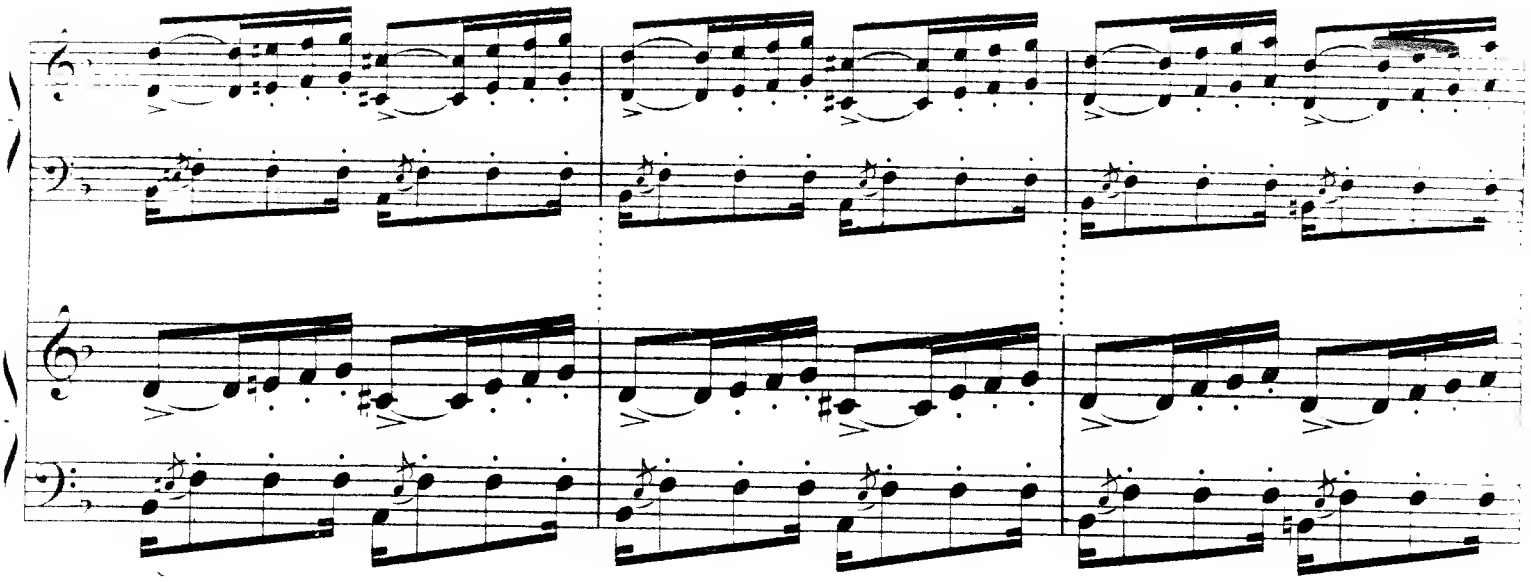

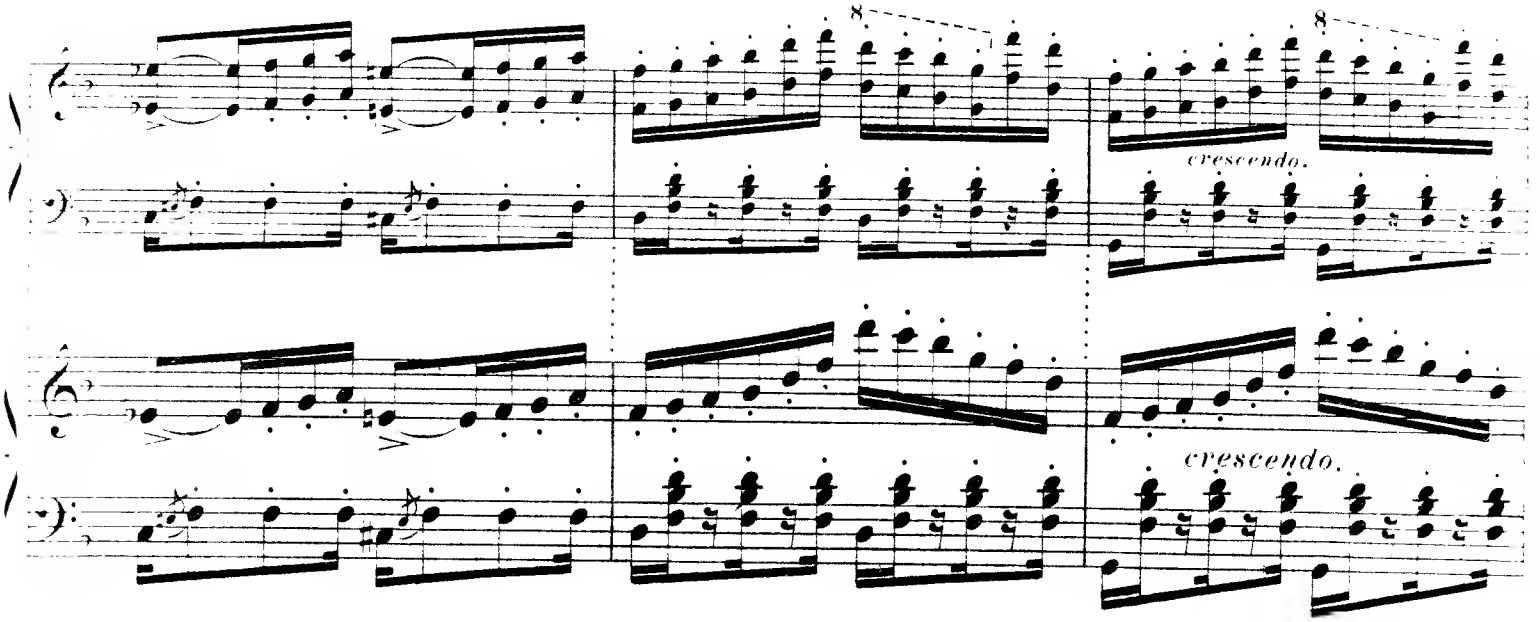
8
8
cresc.
cresc.

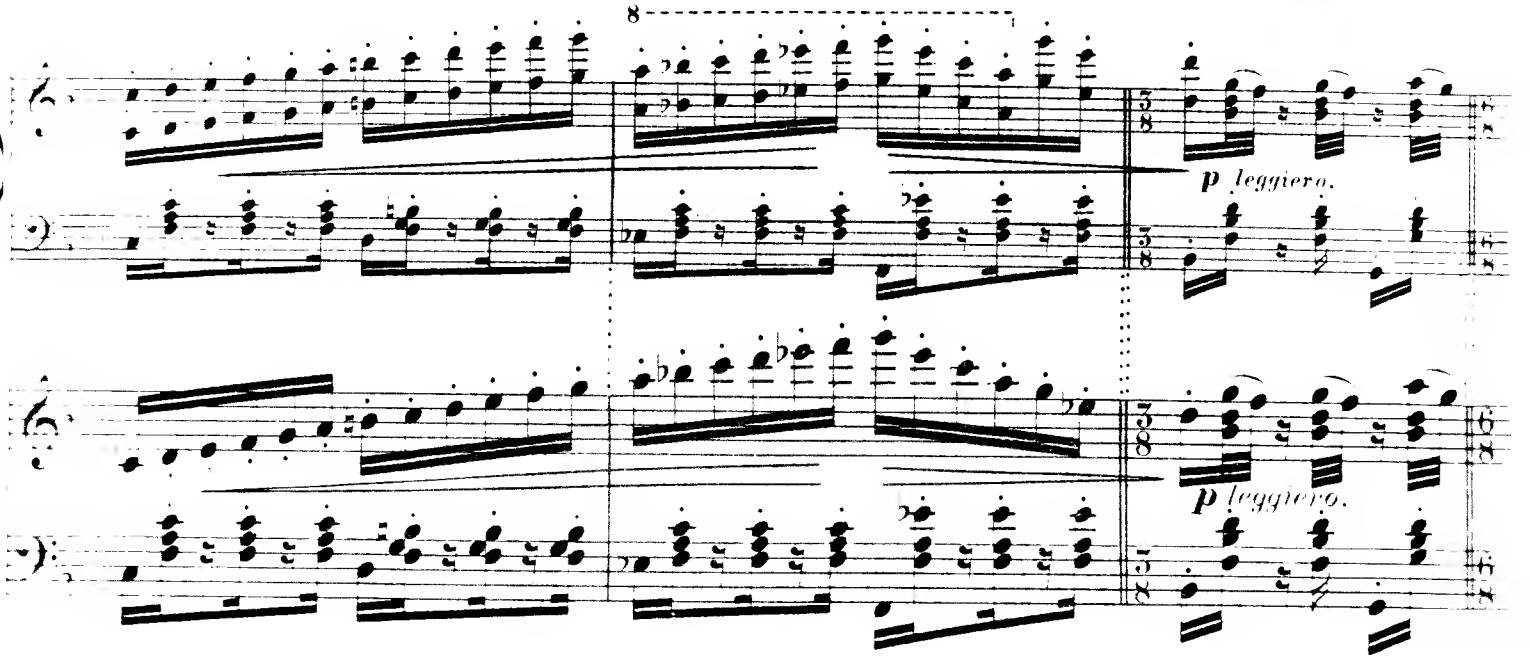
8
p leggiero.
p leggiero.

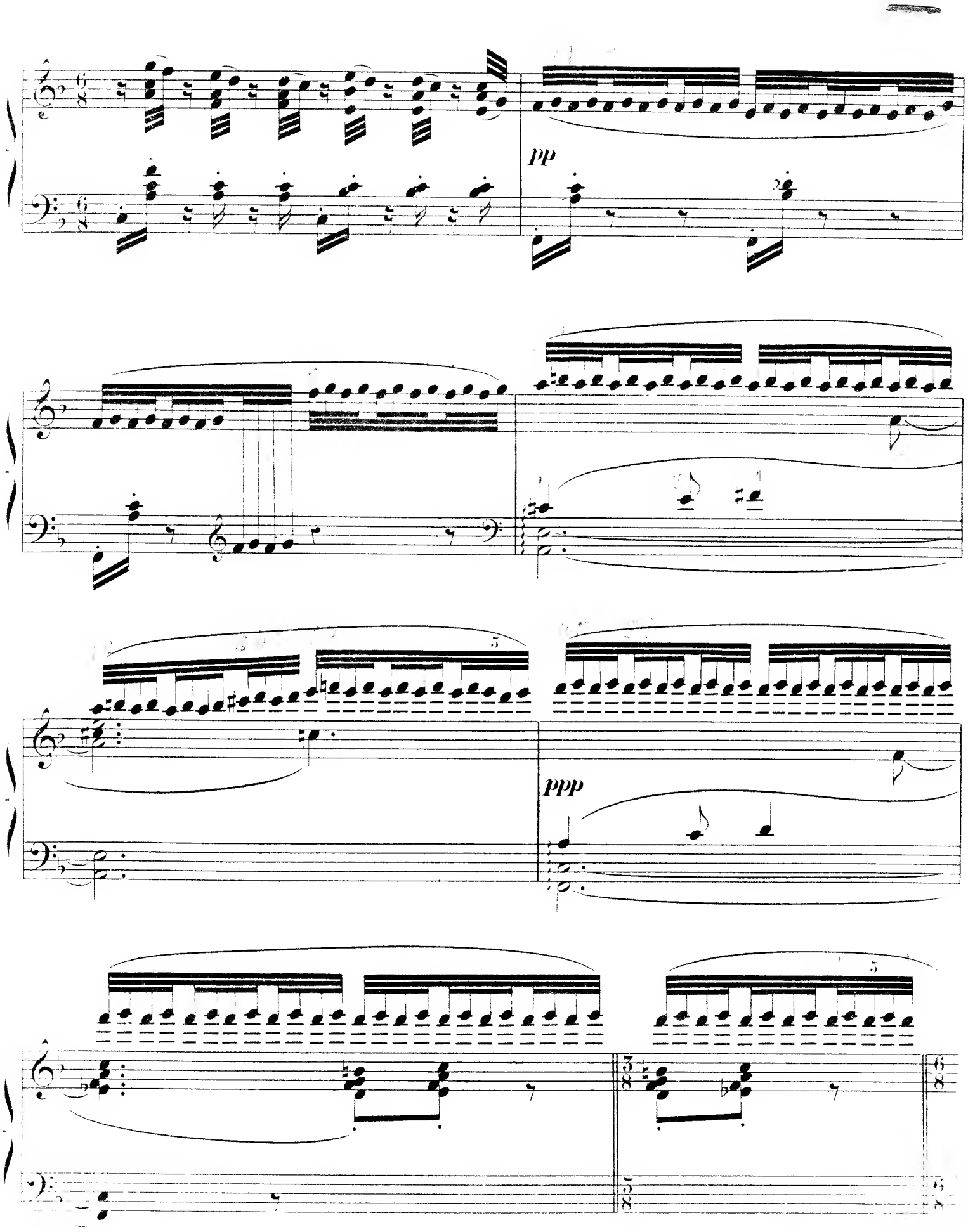
pp
ppp

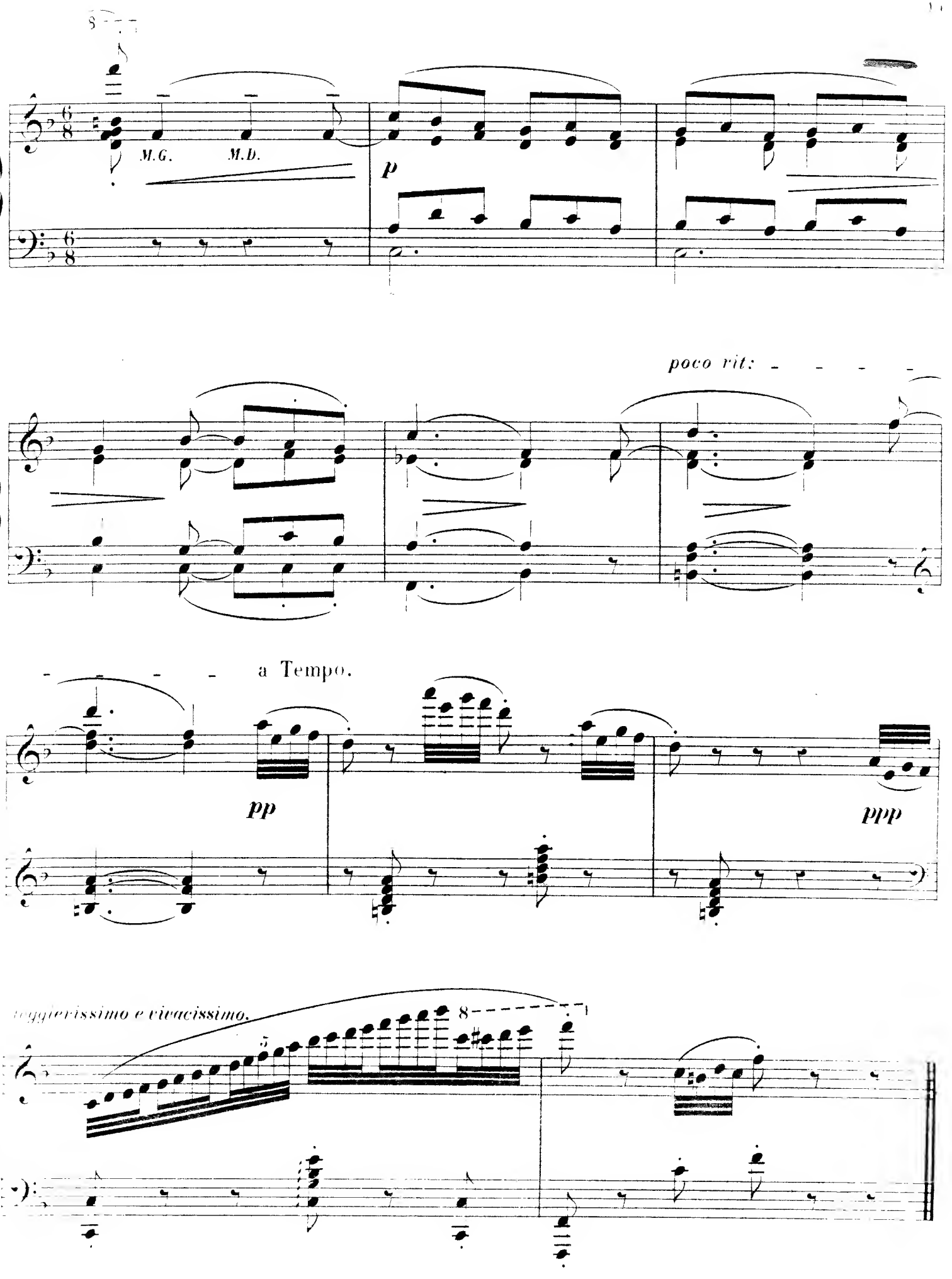
M.G.
M.D.
p
poco rit:
a Tempo.
pp
ppp
leggierissimo e vivacissimo.